

— — — OWNERSHIP BOUNDARY
- - - APPLICATION BOUNDARY

Application Stadium

GROUND FLOOR

South Stand + Mixed-use: 1300 sqm

FIRST FLOOR

South Stand + Mixed-use: 800 sqm

Decked Car Park: 2400 sqm

SECOND FLOOR

South Stand + Mixed-use: 800 sqm

THIRD FLOOR

South Stand + Mixed-use: 800 sqm

TOTAL 6,100 sqm

- Decked parking

C	02/06/17	Update	XB	RC
B	12/07/16	Final issue for Planning	FG	RC
A	08/07/16	Final issue for Planning	RC	RC
/	11/01/16	Issued for Planning	XB	RC

rev	date	notes	drawn by	checked by
1: Originator	<input type="checkbox"/>	2: Project Architect	<input type="checkbox"/>	3: Director <input type="checkbox"/>

PLANNING ISSUE

AndArchitects

16 Mandeville Courtyard, 142 Battersea Park Road, London SW11 4NB
tel: +44 (0) 20 7720 5999 email: mail@andarchitects.co.uk

client

Barnet Football Club

project

The Hive Stadium

drawing title

Proposed Stadium - Location Plan

project start date	scale	revision
July 2016	1:1250 @ A1	
	1:2500 @ A3	

drawing number **C**
462 PL(1)100

All dimensions must be checked on site and any discrepancies reported to the architect before any work commences. DO NOT SCALE from this drawing. This drawing is the copyright of AND Architects Ltd and may not be copied or printed without express written permission from AND Architects Ltd

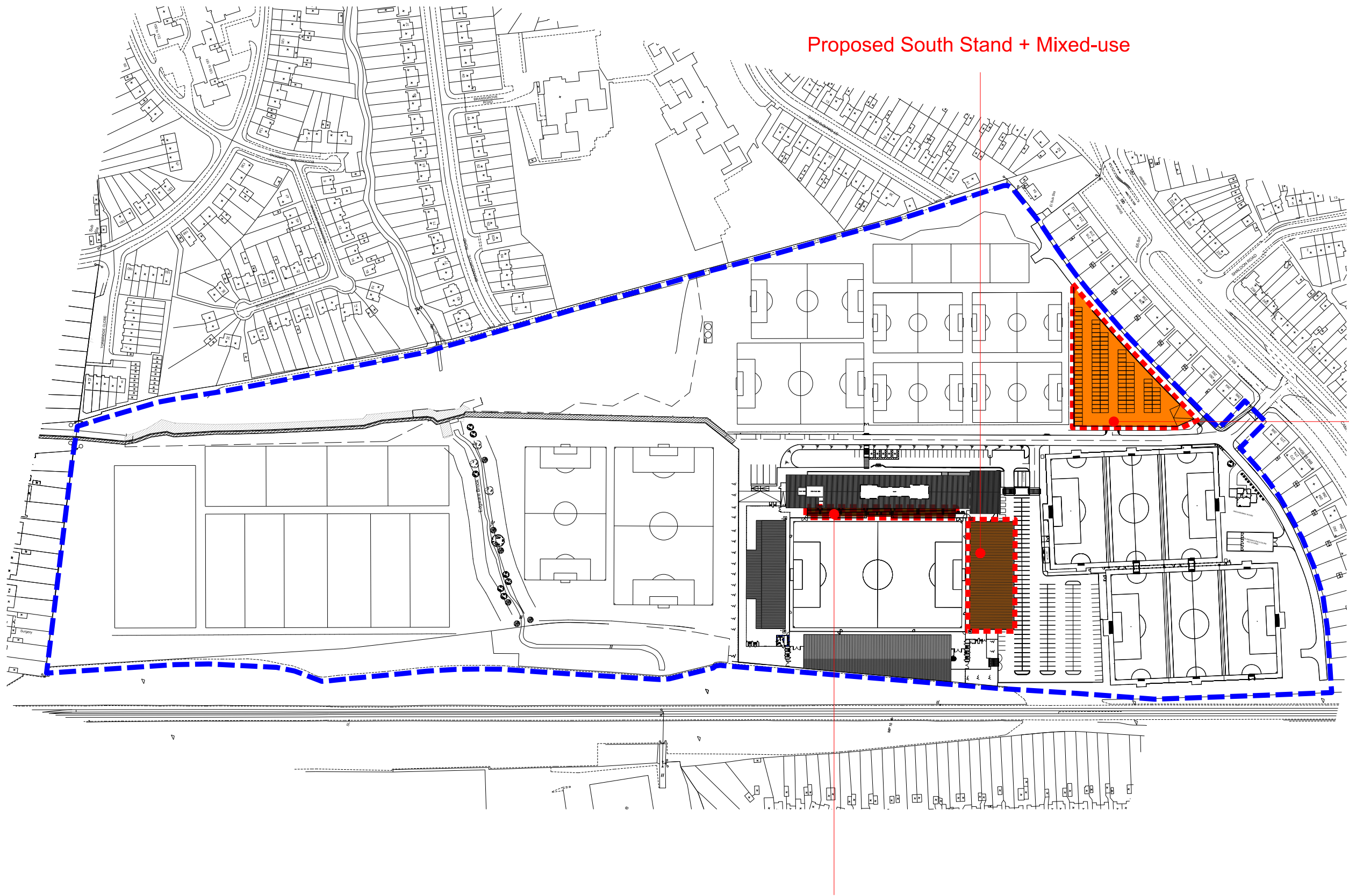

New Profile For Terracing

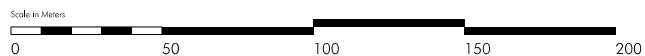
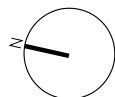

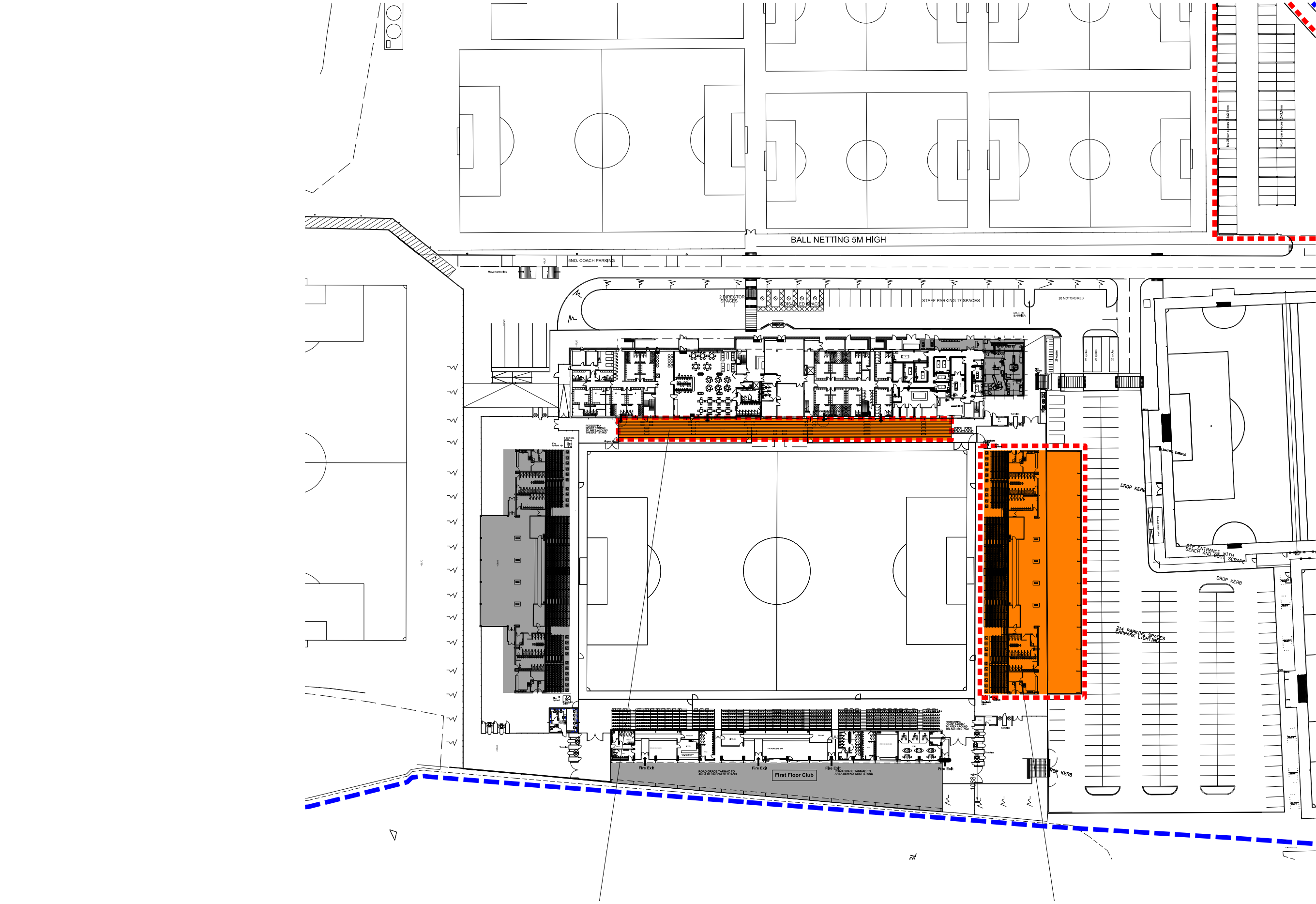

KEY

OWNERSHIP BOUNDARY

APPLICATION BOUNDARY

Approved Permission

Application Stadium

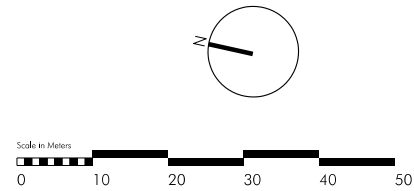

New Profile for Terracing

Proposed South Stand + Mixed-use

C	02.06.17	Update			
B	12.07.16	Final issue for Planning	XB	RC	
/	08.07.16	Final issue for Planning	FG	MN	
/	11.01.16	Issued for Planning	RC	MN	
/			XB	RC	

rev	date	notes	drawn by	checked by
1:	Originator	<input type="checkbox"/>	2: Project Architect	<input type="checkbox"/>
			3: Director	<input type="checkbox"/>

PLANNING ISSUE

AndArchitects
16 Mandeville Courtyard, 142 Battersea Park Road, London SW11 4NB
tel: +44 (0) 20 7720 5999 email: mail@andarchitects.co.uk

client
Barnet Football Club

project
The Hive Stadium

drawing title
Proposed Stadium - Ground Floor

project start date	scale	revision
July 2016	1:500 @ A1	
	1:1000 @ A3	

drawing number
462PL(1)102

All dimensions must be checked on site and any discrepancies reported to the architect before any work commences. DO NOT SCALE from this drawing. This drawing is the copyright of AND Architects Ltd and may not be copied or printed without express written permission from AND Architects Ltd.

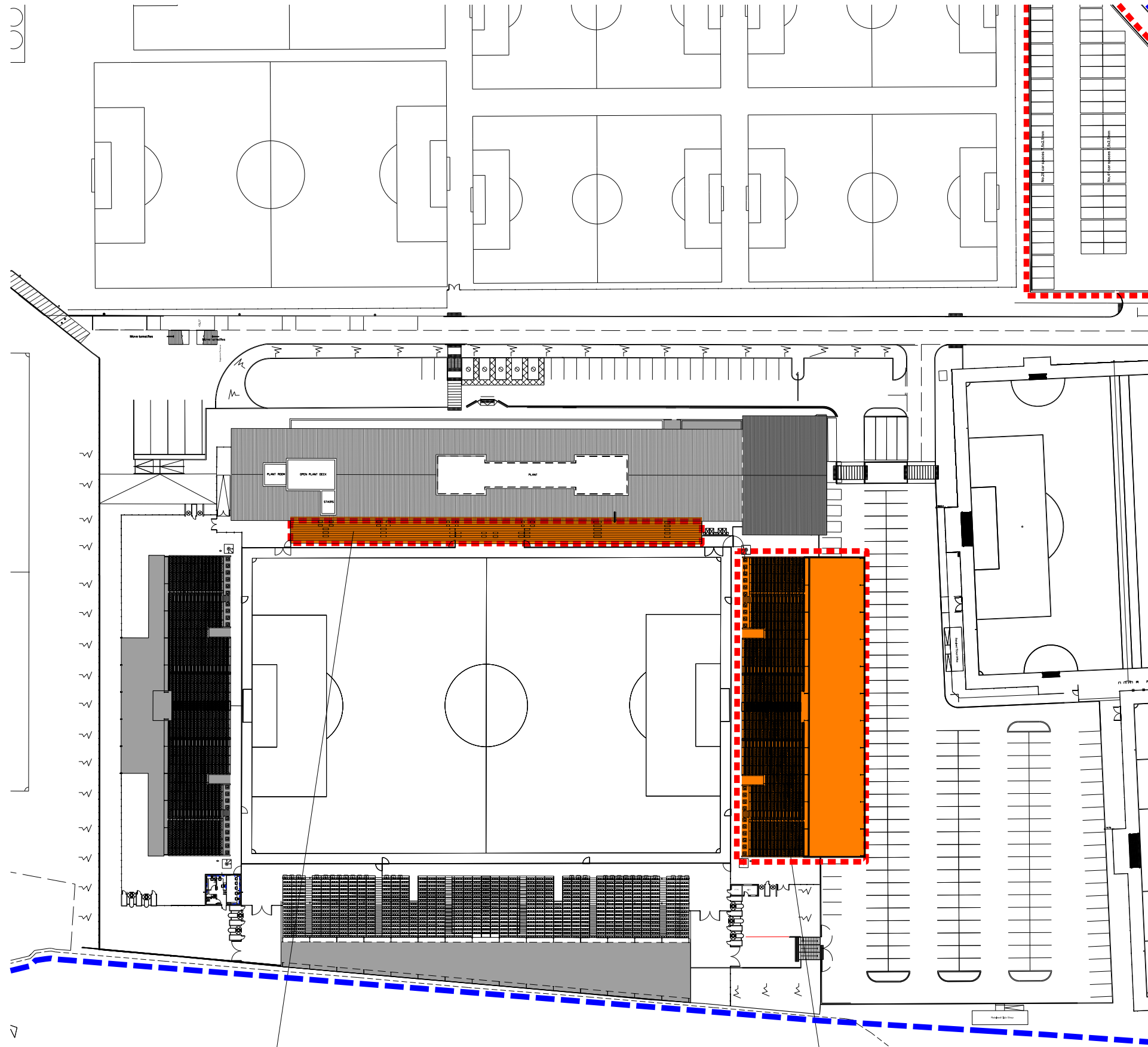

KEY

OWNERSHIP BOUNDARY

APPLICATION BOUNDARY

Approved Permission

Application Stadium

C	02.06.17	Update			
B	12.07.16	Final issue for Planning	XB	MN	
A	08.07.16	Final issue for Planning	FG	MN	
/	11.01.16	Issued for Planning	RC	MN	
			XB	RC	

rev	date	notes	drawn by	checked by
1:	Originator		2: Project Architect	3: Director

PLANNING ISSUE

AndArchitects
16 Mandeville Courtyard, 142 Battersea Park Road, London SW11 4NB
tel: +44 (0) 20 7720 5999 email: mail@andarchitects.co.uk

client
Barnet Football Club

project
The Hive Stadium

drawing title
Proposed Stadium - First Floor

project start date	scale	revision
July 2016	1:500 @ A1 1:1000 @ A3	

drawing number
462PL(1)104

All dimensions must be checked on site and any discrepancies reported to the architect before any work commences. DO NOT SCALE from this drawing. This drawing is the copyright of AND Architects Ltd and may not be copied or printed without express written permission from AND Architects Ltd.

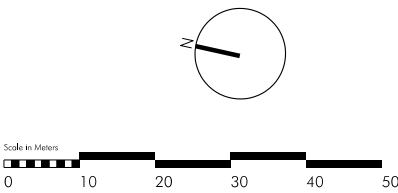

---	OWNERSHIP BOUNDARY
---	APPLICATION BOUNDARY

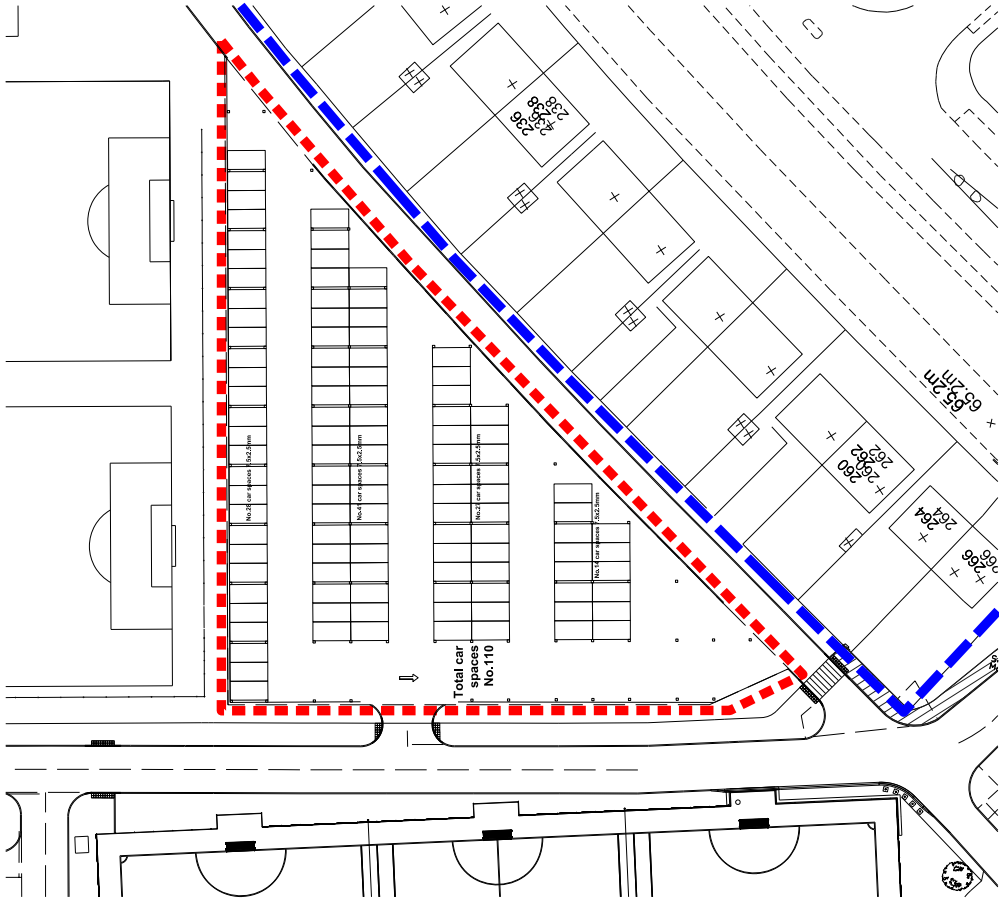

Car Park - Level 00

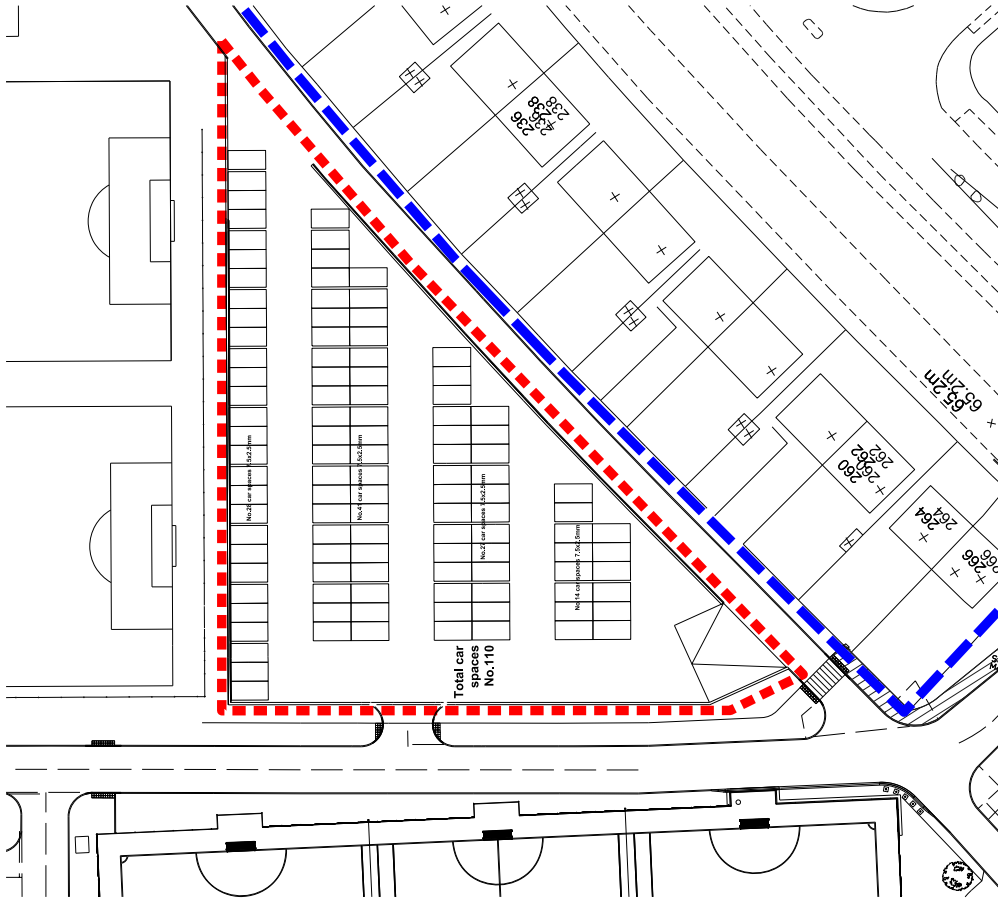

Car Park - Level 01

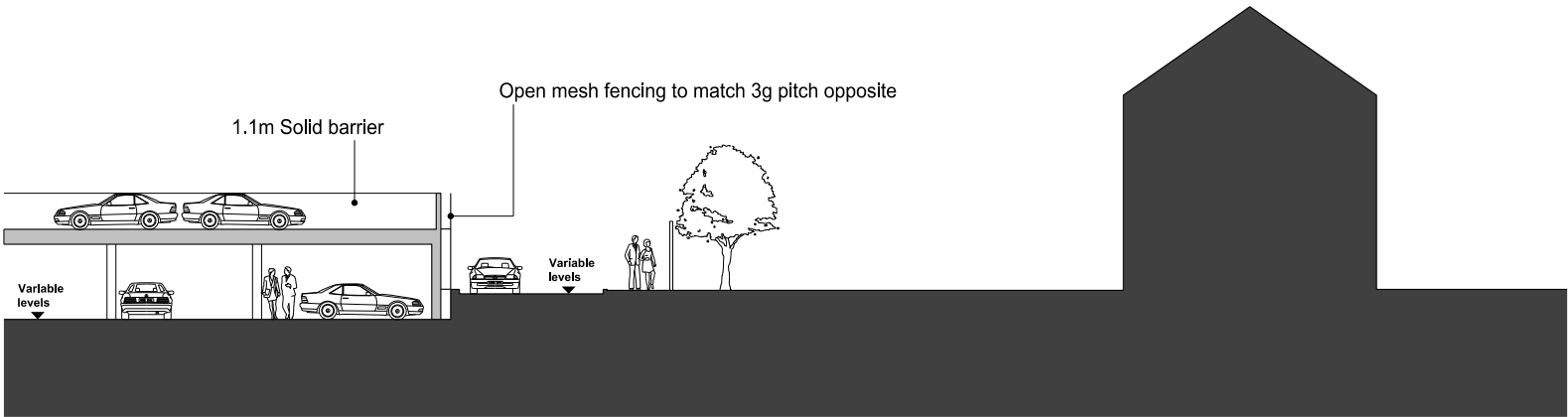

Car Park - Typical Section

C	02.06.17	Final issue for Planning	XB	RC
B	12.07.16	Final issue for Planning	FG	MN
A	08.07.16	Final issue for Planning	RC	MN

rev	date	notes	drawn by	checked by
1:	Originator		2: Project Architect	3: Director

PLANNING ISSUE

AndArchitects
16 Mandeville Courtyard, 142 Battersea Park Road, London SW11 4NB
tel: +44 (0) 20 7720 5999 email: mail@andarchitects.co.uk

client
Barnet Football Club

project
The Hive Stadium

drawing title
Proposed Stadium - Car Park

project start date	scale	revision
July 2016	1:500 @ A1 1:1000 @ A3	

drawing number
462PL(1)105

All dimensions must be checked on site and any discrepancies reported to the architect before any work commences. DO NOT SCALE from this drawing. This drawing is the copyright of AND Architects Ltd and may not be copied or printed without express written permission from AND Architects Ltd.

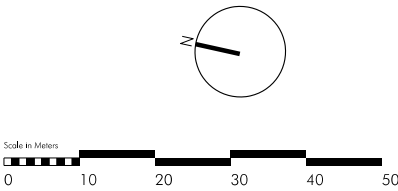

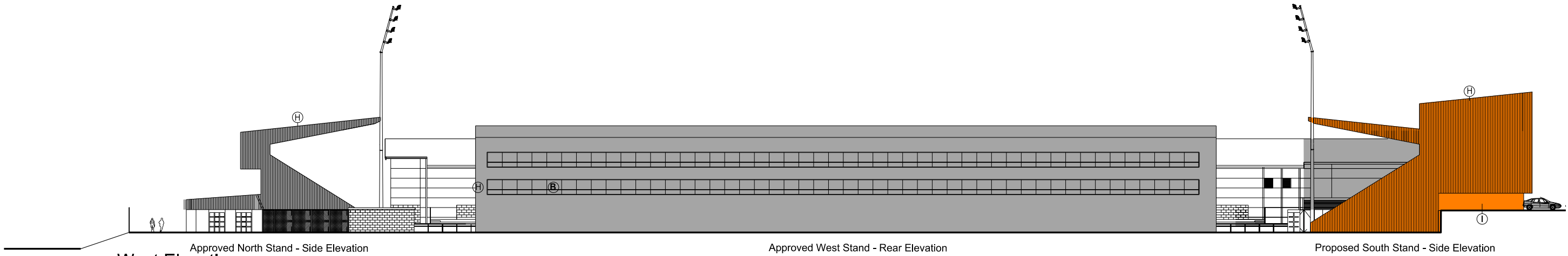

West Elevation

Approved North Stand - Side Elevation

Approved West Stand - Rear Elevation

Proposed South Stand - Side Elevation

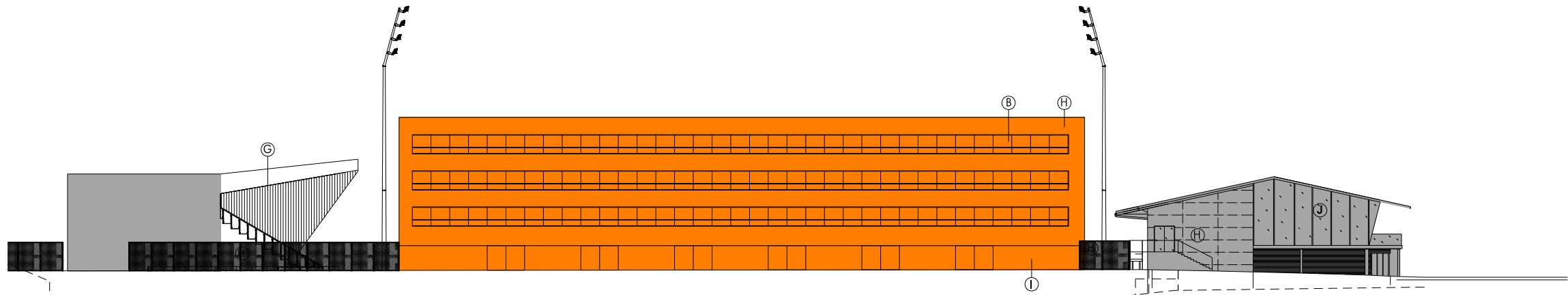

South Elevation

Existing West Stand - Side Elevation

Proposed South Stand - Rear Elevation

Existing Football Centre - Side Elevation

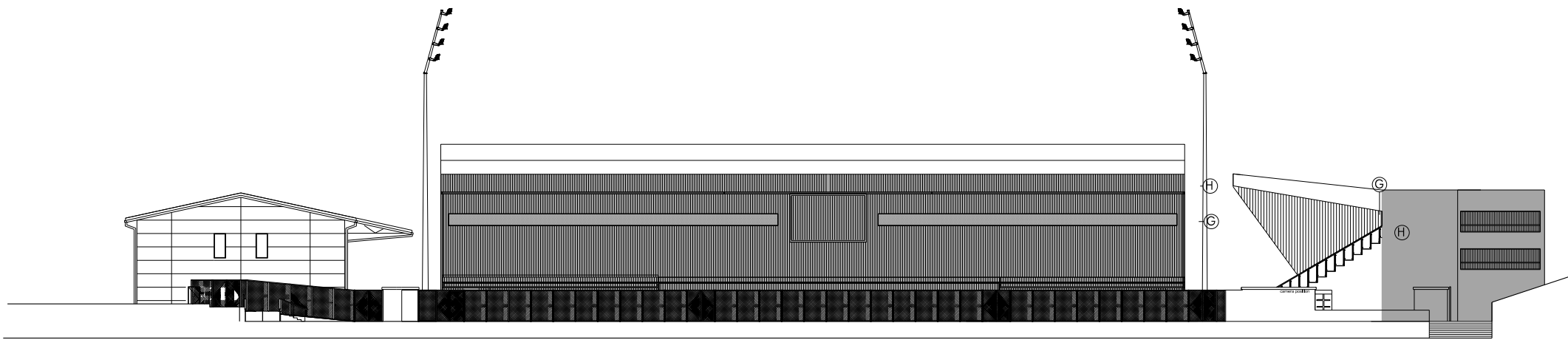

North Elevation

Existing Football Centre - Side Elevation

Approved North Stand - Rear Elevation

Existing West Stand - Side Elevation

KEY

- (A) Extract vents
- (B) PPC window units, silver grey
- (C) Existing insulated steel cladding system to be painted gun metal grey
- (D) PPC glazed entrance doors, silver grey
- (E) PPC metal doors, silver grey
- (F) Cladding over blockwork, gun metal grey
- (G) Polycarbonate cladding, amber
- (H) Gun metal grey cladding
- (I) Blockwork
- (J) Glazed curtain walling system

Approved Permission

Application Stadium

D	08/06/17	Update			RC
C	02/06/17	Update			RC
B	12/07/16	Final issue for Planning			MN
A	08/07/16	Final issue for Planning			MN
/	11/01/16	Issued for Planning			XB

rev	date	notes	drawn by	checked by
1:	Originator			
2:	Project Architect			
3:	Director			

PLANNING ISSUE

AndArchitects

16 Mandeville Courtyard, 142 Battersea Park Road, London SW11 4NB
tel: +44 (0) 20 7720 5999 email: mat@andarchitects.co.uk

client
Barnet Football Club

project
The Hive Stadium

drawing title
Proposed Stadium - Elevations

project start date	scale	revision
July 2016	1:200 @ A1 1: / @ A3	

drawing number
462 / PL(1)111

D

Scale in Meters
0 5 10 15 20

All dimensions must be checked on site and any discrepancies reported to the architect before any work commences. DO NOT SCALE from this drawing. This drawing is the copyright of AND Architects Ltd and may not be copied or printed without express written permission from AND Architects Ltd.

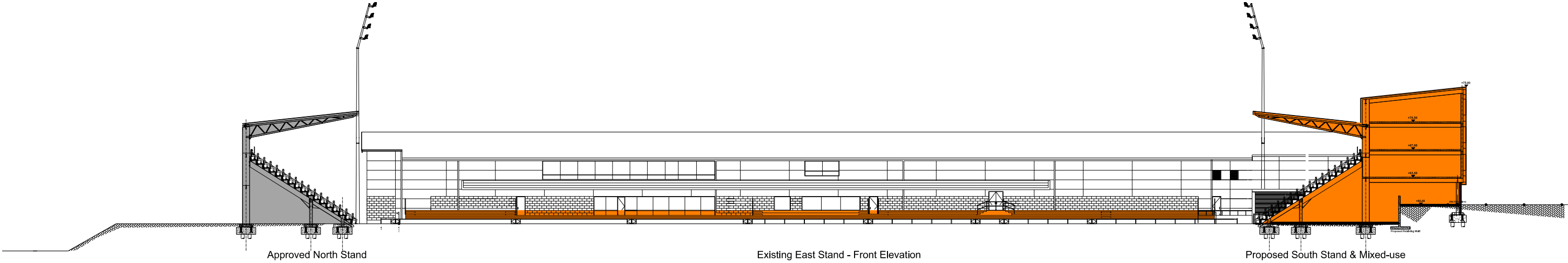

Longitudinal Section A-A

KEY

- (A) Extract vents
- (B) PPC window units, silver grey
- (C) Existing insulated steel cladding system to be painted gun metal grey
- (D) PPC glazed entrance doors, silver grey
- (E) PPC metal doors, silver grey
- (F) Cladding over blockwork, gun metal grey
- (G) Polycarbonate cladding, amber
- (H) Gun metal grey cladding
- (I) Blockwork

Approved Permission
Application Stadium

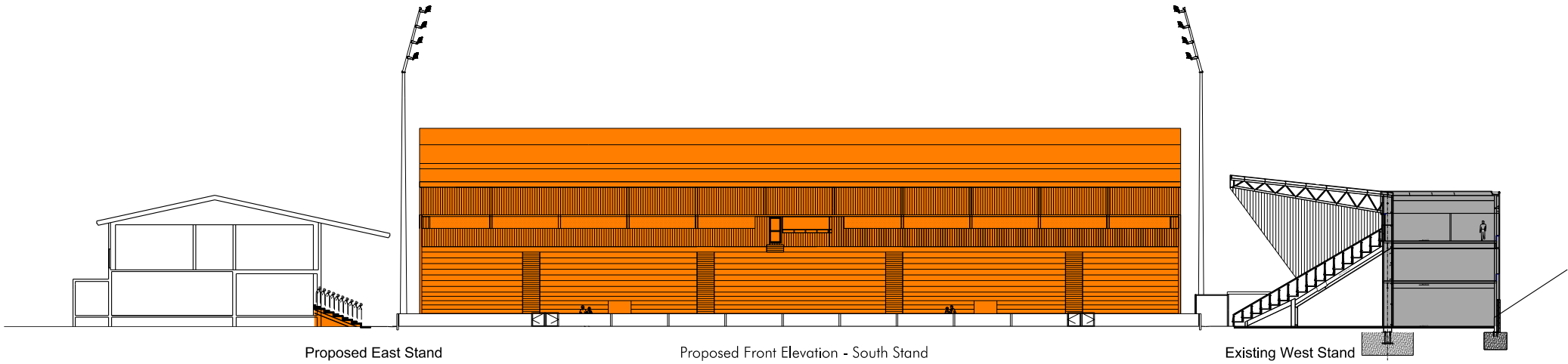

Lateral Section B-B



D	08.06.17	Update			
C	02.06.17	Update			
S	12.07.16	Issued for Planning	FG	MN	
A	08.07.16	Issued for Planning	RC	MN	
/	11.01.16	Issued for Planning			

rev	date	notes	drawn by	checked by
1:	Originator			
2:	Project Architect			
3:	Director			

PLANNING ISSUE

AndArchitects

1.6 Mandeville Courtyard, 1.42 Battersea Park Road, London SW11 4NB
tel: +44 (0) 20 7720 5999 email: mat@andarchitects.co.uk

client	Barnet Football Club
project	The Hive Stadium
drawing title	Proposed Stadium - Section AA and BB
project start date	July 2016
scale	1:250 @ A1 1:500 @ A3
revision	
drawing number	462PL(1)120

All dimensions must be checked on site and any discrepancies reported to the architect before any work commences. DO NOT SCALE from this drawing. This drawing is the copyright of AND Architects Ltd and may not be copied or printed without express written permission from AND Architects Ltd.